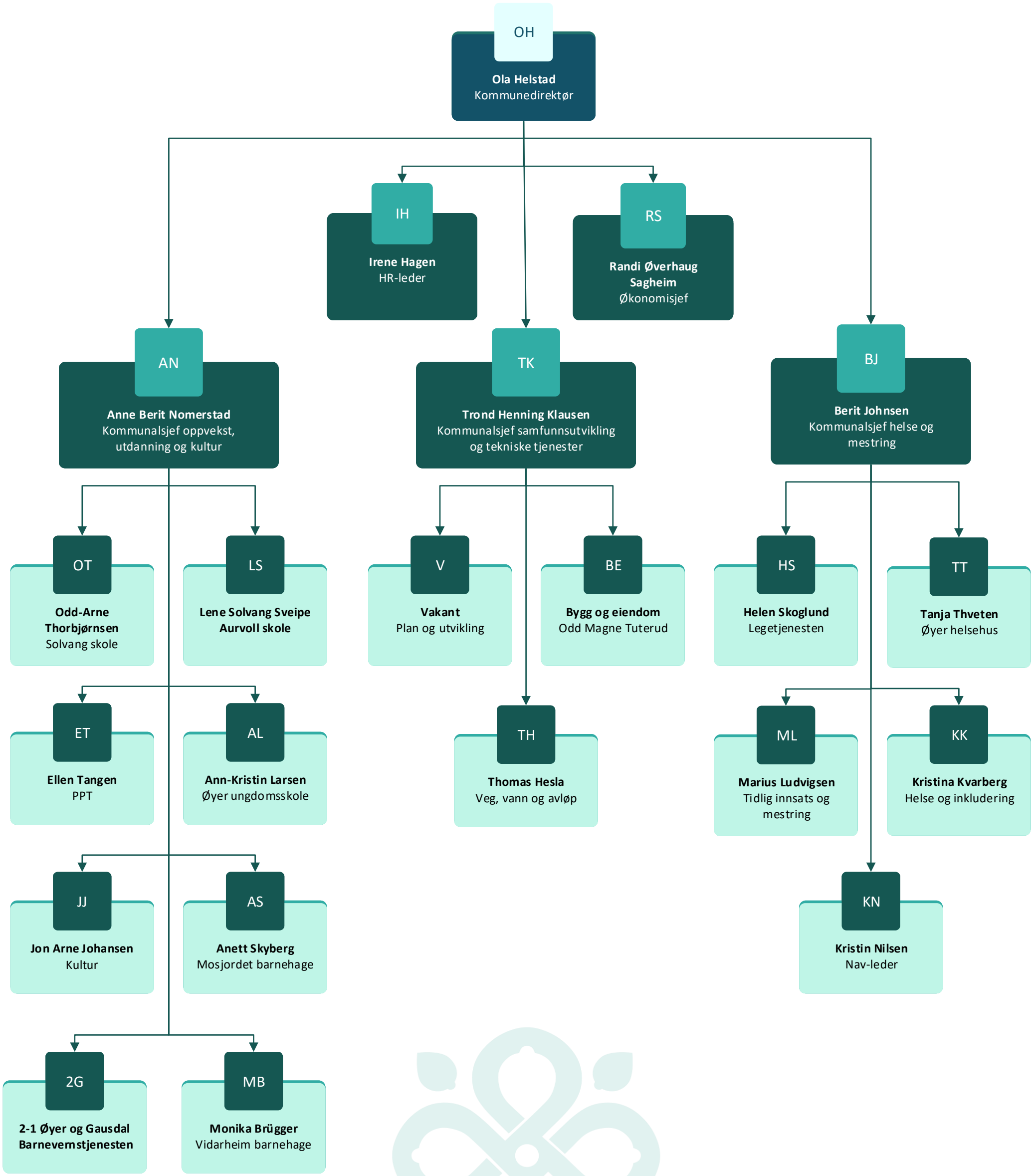ØYER KOMMUNE